

# MONTHLY MEMBERSHIP PROGRESS REPORT

District 201V14

Results as of: 11/30/2024

GMT:

LOCATION AUSTRALIA

GMT CA

| Clubs                 |               |           |               | Members               |                        |                      |  |
|-----------------------|---------------|-----------|---------------|-----------------------|------------------------|----------------------|--|
| RESULTS FOR 2024-2025 |               |           |               | RESULTS FOR 2024-2025 |                        |                      |  |
| QUARTER               | NEW CLUB GOAL | NEW CLUBS | DROPPED CLUBS | QUARTER               | MEMBER GROWTH NET GOAL | MEMBER GROWTH ACTUAL | DROPPED MEMBERS ACTUAL (including transfers) |
| JULY/AUG/SEPT         | 0             | 0         | 0             | JULY/AUG/SEPT         | 14                     | 31                   | 25   |
| OCT/NOV/DEC           | 0             | 0         | 0             | OCT/NOV/DEC           | 14                     | 10                   | 14   |
| JAN/FEB/MAR           | 1             | 0         | 0             | JAN/FEB/MAR           | 14                     | 0                    | 0  |
| APR/MAY/JUNE          | 1             | 0         | 0             | APR/MAY/JUNE          | 14                     | 0                    | 0  |

GOALS AND ACTUAL NEW CLUBS CUMULATIVE

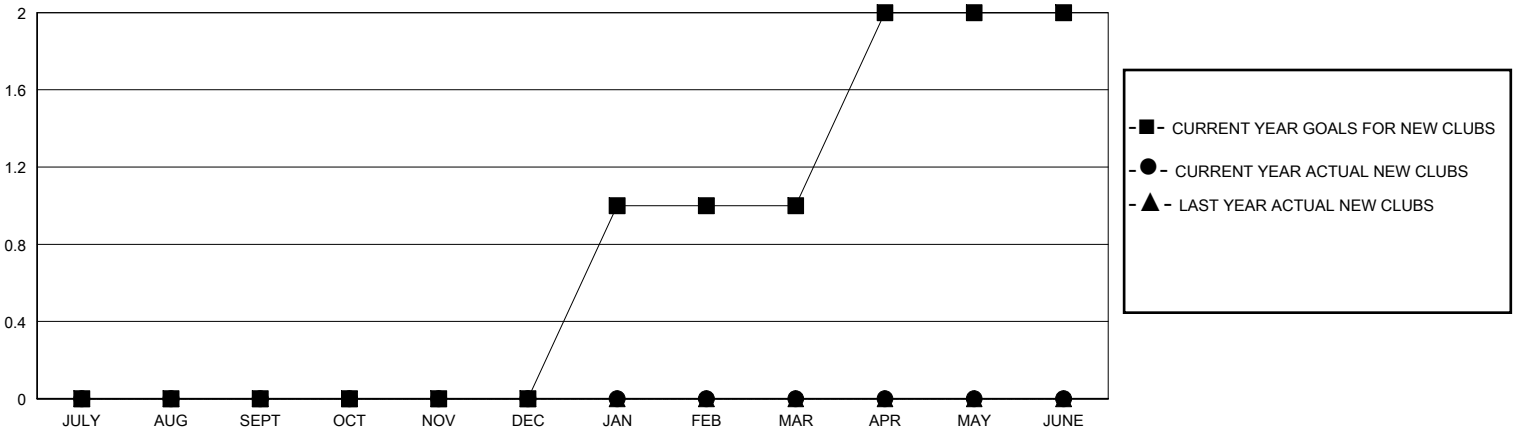

GOALS AND ACTUAL MEMBERS CUMULATIVE

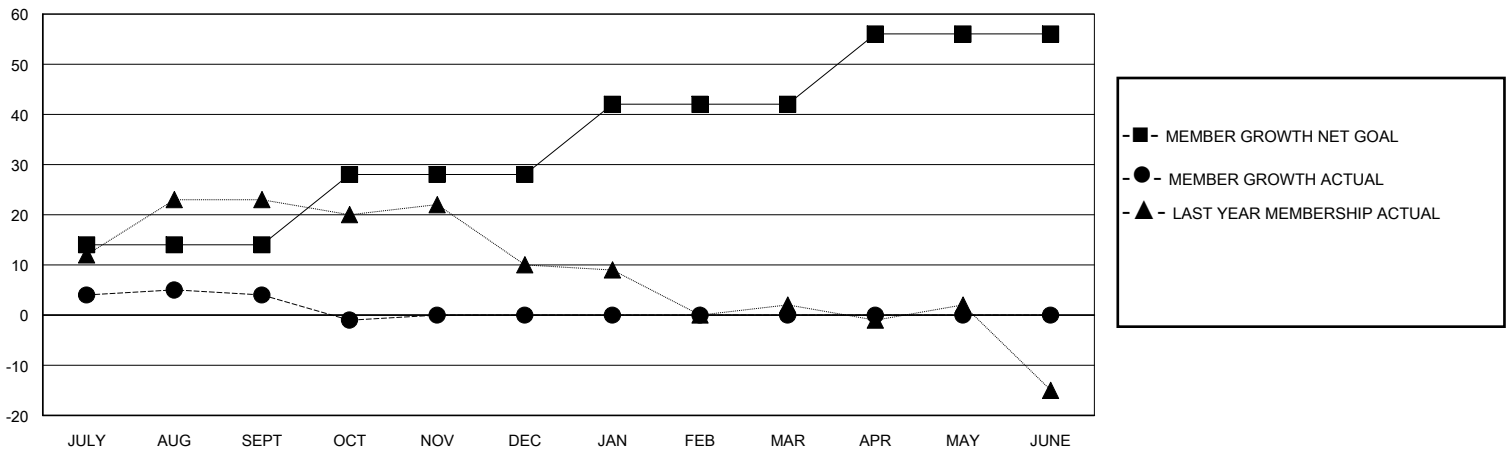

|                        |   |                                 |              |
|------------------------|---|---------------------------------|--------------|
| DROPPED CLUBS: 0       | 24 CLUBS OF 72 ADDED 1 OR MORE NEW MEMBERS                | <u>GENDER DISTRIBUTION</u>      |              |
| <u>DROPPED MEMBERS</u> |   | MALE                            | 773 (67.39%) |
| DECEASED               | 9   | FEMALE                          | 373 (32.52%) |
| CLUB CANCELLED         | 0   | TOTAL FAMILY UNIT MEMBERS       |              |
| OTHER                  | 30  | FAMILY MEMBERS PAYING HALF DUES |              |
| TOTAL                  | 39  | TOTAL FAMILY UNIT MEMBERS       |              |
|                        | <a href="#">CLICK HERE FOR CUMULATIVE MEMBERSHIP DATA</a> | 0                               |              |
|                        |   | FAMILY MEMBERS PAYING HALF DUES |              |
|                        |   | 0                               |              |